



PERÚ

MINISTERIO DE SALUD

CENTRO NACIONAL DE EPIDEMIOLOGÍA, PREVENCIÓN Y CONTROL DE ENFERMEDADES

DIRECCIÓN REGIONAL DE SALUD TUMBES

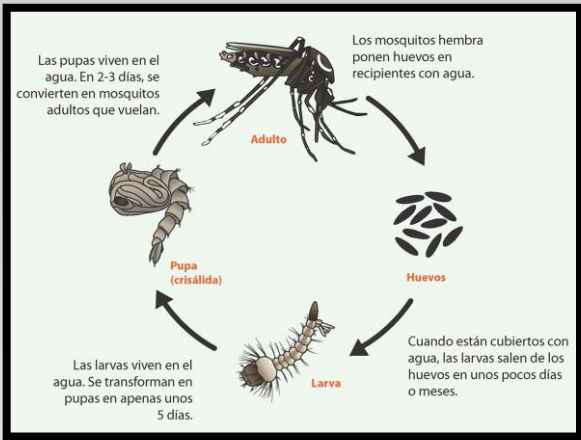

# Sala Situacional DENGUE



S.E.33  
2023

CASOS CONFIRMADOS DE MALARIA POR SEXO

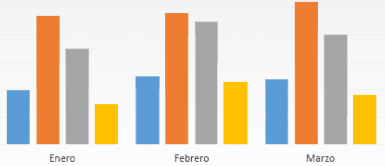
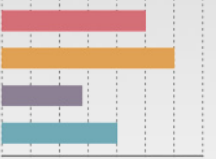
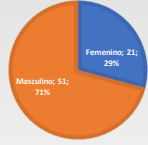

La sala de situación de Dengue es un producto de la Dirección Ejecutiva de Epidemiología de la Dirección Regional de Salud Tumbes. Se autoriza su uso total o parcial siempre y cuando se citen expresamente las fuentes de información de este producto.

Del 13 – 19 agosto 2023

epitumbes@dge.gob.pe / www.diresatumbes.gob.pe

DIRECCIÓN EJECUTIVA EPIDEMIOLOGÍA





PERÚ

MINISTERIO  
DE SALUD

CENTRO NACIONAL DE  
EPIDEMIOLOGÍA, PREVENCIÓN  
Y CONTROL DE ENFERMEDADES

DIRECCIÓN REGIONAL  
DE SALUD TUMBES

# DENGUE - 2023

## REGION TUMBES – SE (33)

### CANAL ENDÉMICO DE LOS CASOS DE FIEBRE POR VIRUS DENGUE – REGION TUMBES – SE 01-33/2023

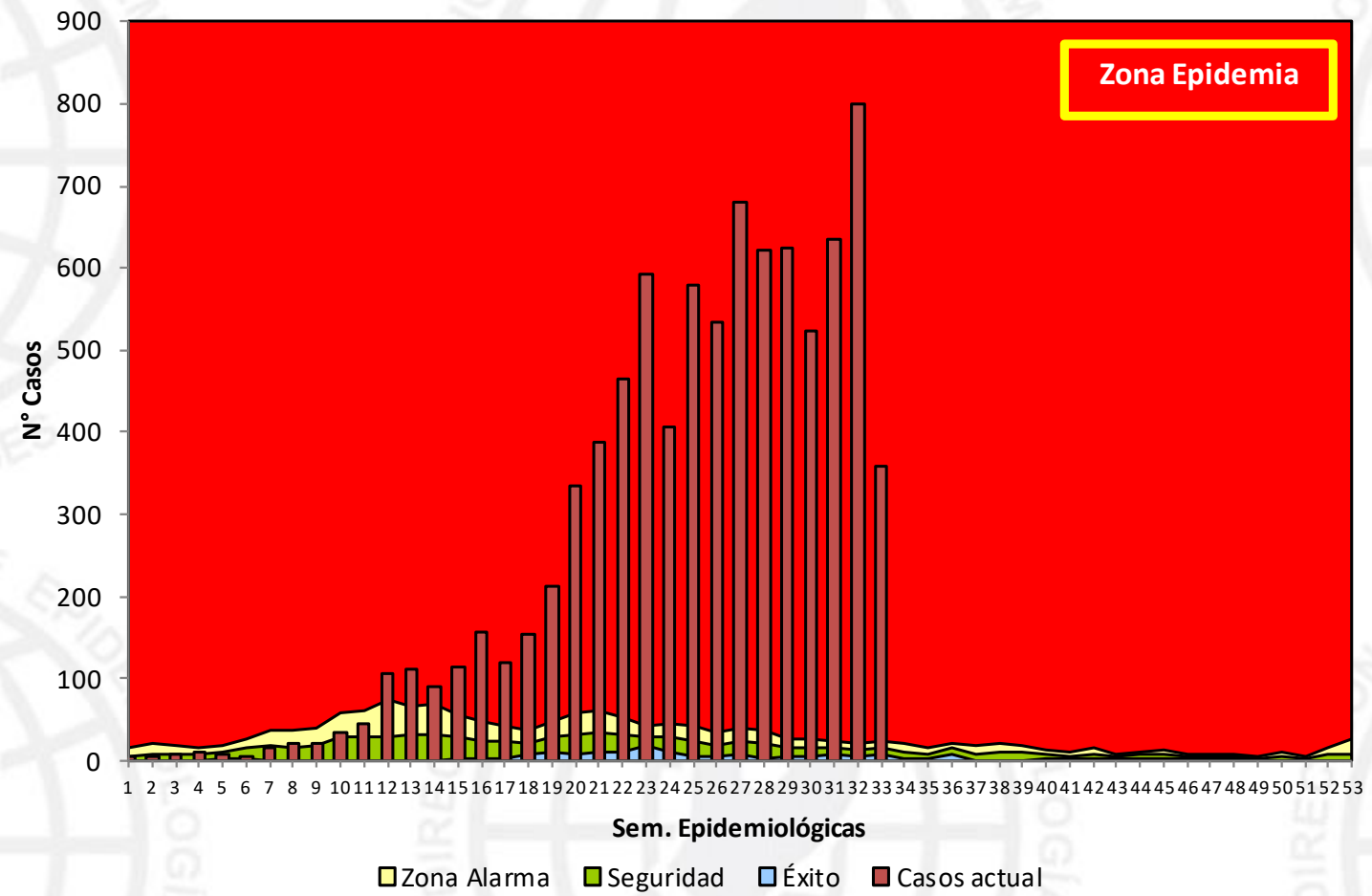

| TIPO_DX      | Semana Epidemiológica |          |          |           |          |          |           |           |           |           |           |            |            |           |            |            |            |            |            |            |            |            |            |            |            |            |            |            |            |            |            |            |            | Total       |
|--------------|-----------------------|----------|----------|-----------|----------|----------|-----------|-----------|-----------|-----------|-----------|------------|------------|-----------|------------|------------|------------|------------|------------|------------|------------|------------|------------|------------|------------|------------|------------|------------|------------|------------|------------|------------|------------|-------------|
|              | 1                     | 2        | 3        | 4         | 5        | 6        | 7         | 8         | 9         | 10        | 11        | 12         | 13         | 14        | 15         | 16         | 17         | 18         | 19         | 20         | 21         | 22         | 23         | 24         | 25         | 26         | 27         | 28         | 29         | 30         | 31         | 32         | 33         |             |
| Confirmados  | 6                     | 5        | 7        | 11        | 7        | 5        | 14        | 14        | 22        | 23        | 32        | 70         | 55         | 65        | 76         | 91         | 77         | 113        | 134        | 221        | 240        | 363        | 486        | 326        | 412        | 346        | 470        | 428        | 383        | 363        | 353        | 373        | 131        | 5722        |
| Probables    | 0                     | 0        | 2        | 0         | 0        | 0        | 1         | 6         | 0         | 12        | 14        | 37         | 56         | 26        | 39         | 65         | 43         | 40         | 78         | 115        | 149        | 103        | 107        | 81         | 166        | 187        | 209        | 195        | 241        | 160        | 282        | 426        | 228        | 3068        |
| <b>Total</b> | <b>6</b>              | <b>5</b> | <b>9</b> | <b>11</b> | <b>7</b> | <b>5</b> | <b>15</b> | <b>20</b> | <b>22</b> | <b>35</b> | <b>46</b> | <b>107</b> | <b>111</b> | <b>91</b> | <b>115</b> | <b>156</b> | <b>120</b> | <b>153</b> | <b>212</b> | <b>336</b> | <b>389</b> | <b>466</b> | <b>593</b> | <b>407</b> | <b>578</b> | <b>533</b> | <b>679</b> | <b>623</b> | <b>624</b> | <b>523</b> | <b>635</b> | <b>799</b> | <b>359</b> | <b>8790</b> |

Fuente: Dirección Ejecutiva de Epidemiología – Tumbes/Notiweb-CDC/MINSA (\*) Hasta la SE33

### Número de Casos de Dengue, por semana, Región Tumbes 2020-2023\*

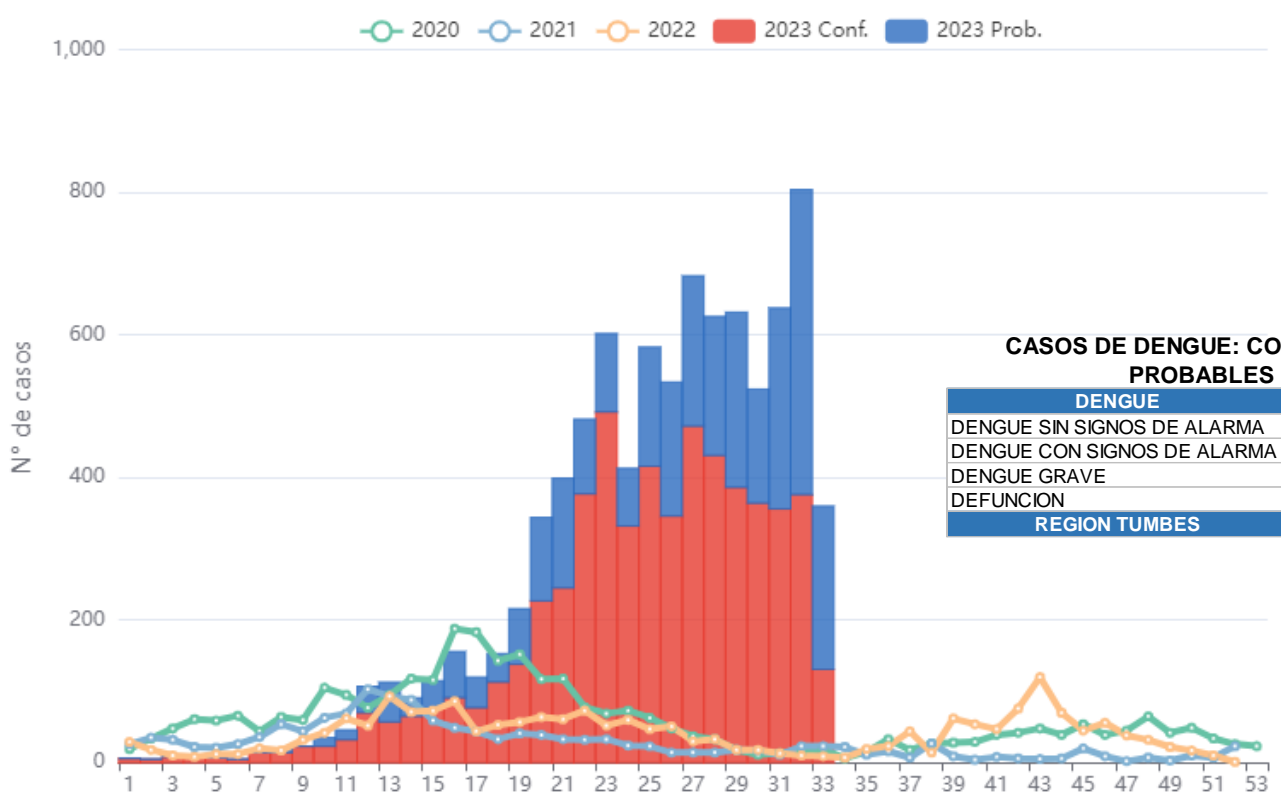

**CASOS DE DENGUE: CONFIRMADOS, DESCARTADOS Y PROBABLES DE LA SE 01-33/2023**

| DENGUE                      | Conf.       | Desc.       | Prob.       | TOTAL        |
|-----------------------------|-------------|-------------|-------------|--------------|
| DENGUE SIN SIGNOS DE ALARMA | 5099        | 2734        | 2826        | 10659        |
| DENGUE CON SIGNOS DE ALARMA | 589         | 224         | 235         | 1048         |
| DENGUE GRAVE                | 34          | 4           | 7           | 45           |
| DEFUNCION                   | 5           | 0           | 0           | 5            |
| <b>REGION TUMBES</b>        | <b>5722</b> | <b>2962</b> | <b>3068</b> | <b>11752</b> |

Fuente: Dirección Ejecutiva de Epidemiología - Tumbes / NotiWeb-CDC/MINSA. (\*) Hasta la SE 33

### CASOS DE DENGUE NOTIFICADOS DE LA SE 01-33

| DENGUE                      | Conf.       | Prob.       | TOTAL       |
|-----------------------------|-------------|-------------|-------------|
| DENGUE SIN SIGNOS DE ALARMA | 5099        | 2826        | 7925        |
| DENGUE CON SIGNOS DE ALARMA | 589         | 235         | 824         |
| DENGUE GRAVE                | 34          | 7           | 41          |
| DEFUNCION                   | 5           | 0           | 5           |
| <b>REGION TUMBES</b>        | <b>5722</b> | <b>3068</b> | <b>8790</b> |

**Tabla 14: Proyección de casos de dengue según porcentaje de crecimiento estimado en función de los casos notificados hasta la SE N° 20 – 2023 en el departamento de Tumbes, Perú, SE N°21 – 52, Año 2023**

| Semana Epidemiológica | Crecimiento de casos en forma semanal |        |        |        |        |        |        |
|-----------------------|---------------------------------------|--------|--------|--------|--------|--------|--------|
|                       | 10%                                   | 20%    | 30%    | 40%    | 50%    | 60%    | 70%    |
| 21                    | 776                                   | 776    | 776    | 776    | 776    | 776    | 776    |
| 22                    | 854                                   | 931    | 1009   | 1086   | 1164   | 1242   | 1319   |
| 23                    | 939                                   | 1117   | 1311   | 1521   | 1746   | 1987   | 2243   |
| 24                    | 1033                                  | 1341   | 1705   | 2129   | 2619   | 3178   | 3812   |
| 25                    | 1136                                  | 1609   | 2216   | 2981   | 3929   | 5086   | 6481   |
| 26                    | 1250                                  | 1931   | 2881   | 4174   | 5893   | 8137   | 11018  |
| 27                    | 1375                                  | 2317   | 3746   | 5843   | 8839   | 13019  | 18731  |
| 28                    | 1512                                  | 2781   | 4869   | 8180   | 13259  | 20831  | 31842  |
| 29                    | 1663                                  | 3337   | 6330   | 11452  | 19888  | 33329  | 54132  |
| 30                    | 1830                                  | 4004   | 8229   | 16033  | 29832  | 53326  | 92024  |
| 31                    | 2013                                  | 4805   | 10698  | 22446  | 44748  | 85322  | 156441 |
| 32                    | 2214                                  | 5766   | 13907  | 31425  | 67122  | 136515 | 265950 |
| 33                    | 2435                                  | 6919   | 18079  | 43994  | 100683 | 218425 |        |
| 34                    | 2679                                  | 8303   | 23503  | 61592  | 151025 |        |        |
| 35                    | 2947                                  | 9963   | 30554  | 86229  | 226537 |        |        |
| 36                    | 3242                                  | 11956  | 39720  | 120721 |        |        |        |
| 37                    | 3566                                  | 14347  | 51636  | 169009 |        |        |        |
| 38                    | 3922                                  | 17216  | 67127  | 236613 |        |        |        |
| 39                    | 4314                                  | 20660  | 87265  |        |        |        |        |
| 40                    | 4746                                  | 24792  | 113445 |        |        |        |        |
| 41                    | 5221                                  | 29750  | 147479 |        |        |        |        |
| 42                    | 5743                                  | 35700  | 191722 |        |        |        |        |
| 43                    | 6317                                  | 42840  | 249239 |        |        |        |        |
| 44                    | 6949                                  | 51408  |        |        |        |        |        |
| 45                    | 7643                                  | 61690  |        |        |        |        |        |
| 46                    | 8408                                  | 74027  |        |        |        |        |        |
| 47                    | 9249                                  | 88833  |        |        |        |        |        |
| 48                    | 10173                                 | 106600 |        |        |        |        |        |
| 49                    | 11191                                 | 127919 |        |        |        |        |        |
| 50                    | 12310                                 | 153503 |        |        |        |        |        |
| 51                    | 13541                                 | 184204 |        |        |        |        |        |
| 52                    | 14895                                 | 221045 |        |        |        |        |        |

Fuente: RVGS. Dirección Ejecutiva de Epidemiología – DIRESA Tumbes

Fuente: Dirección Ejecutiva de Epidemiología – Tumbes/Notiweb-CDC/MINSA (\*) Hasta la SE33



### Número de casos de Dengue, por semana, Tumbes 2019 - 2023\*

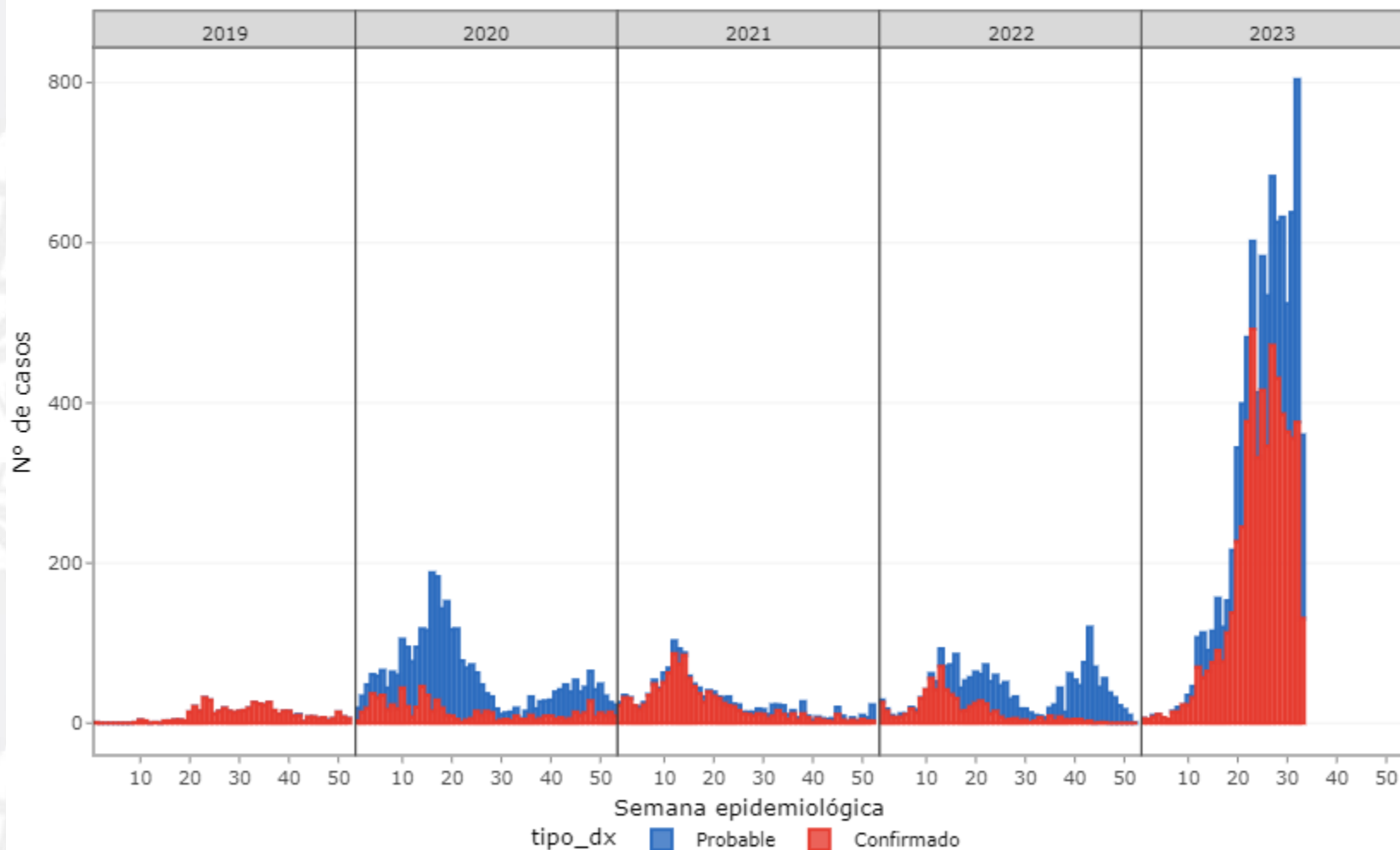

Fuente: Dirección Ejecutiva de Epidemiología - Tumbes / NotiWeb-CDC/MINSA. (\*) Hasta la SE 33

### Número de casos de Dengue, por semana, Tumbes 2022 - 2023\*

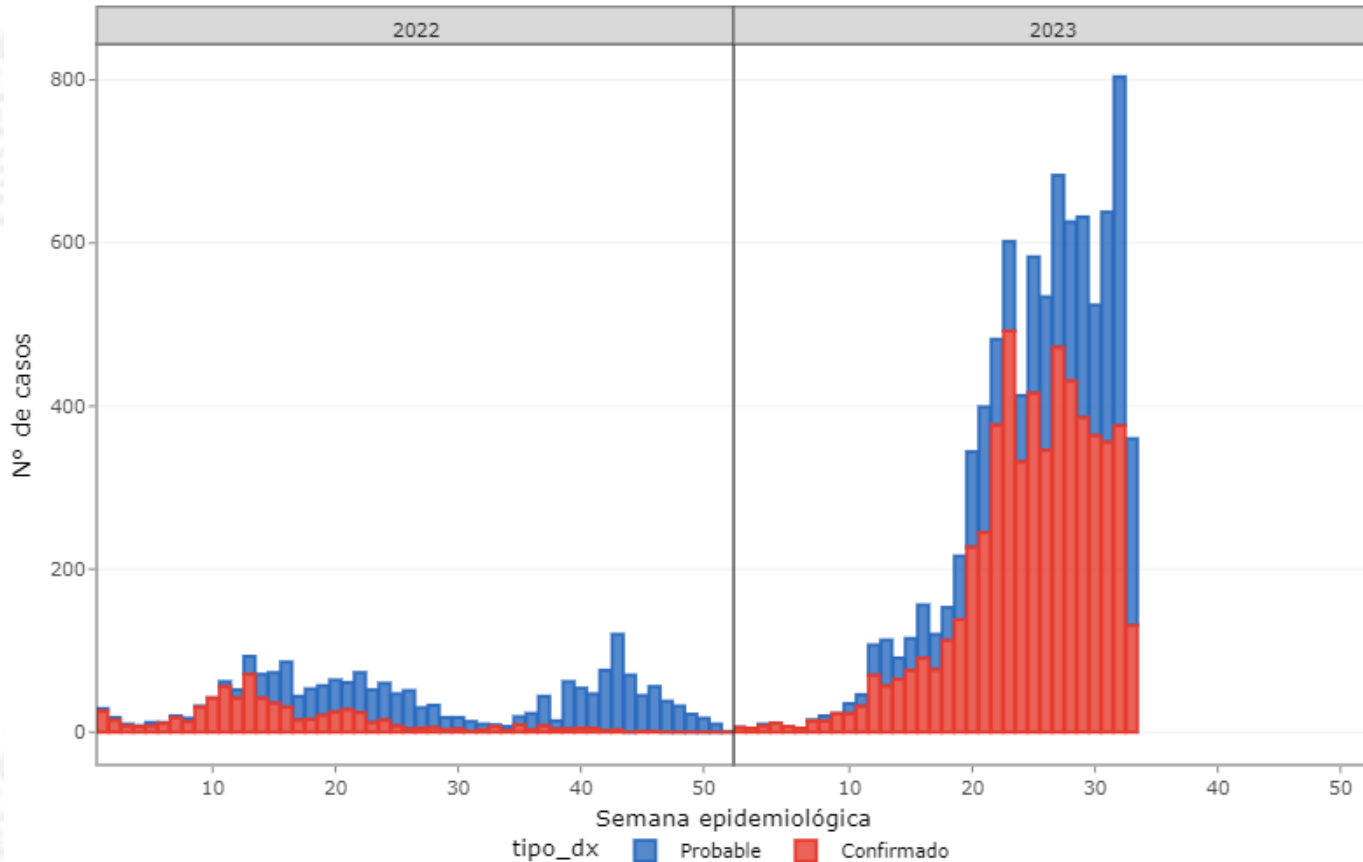

### CASOS DE DENGUE SEGÚN DIAGNOSTICO, DISTRITO Y TIPO DE DIAGNOSTICO SE 01-33

| diagno                      | DISTRITO                    | Confirmados  | Probables   | Total       |
|-----------------------------|-----------------------------|--------------|-------------|-------------|
| DENGUE CON SIGNOS DE ALARMA | AGUAS VERDES                | 40           | 8           | 48          |
|                             | CANOAS DE PUNTA SAL         | 24           | 6           | 30          |
|                             | CASITAS                     | 1            |             | 1           |
|                             | CORRALES                    | 42           | 9           | 51          |
|                             | LA CRUZ                     | 37           | 15          | 52          |
|                             | MATAPALO                    | 3            | 5           | 8           |
|                             | PAMPAS DE HOSPITAL          | 17           | 13          | 30          |
|                             | PAPAYAL                     | 15           | 2           | 17          |
|                             | SAN JACINTO                 | 29           | 7           | 36          |
|                             | SAN JUAN DE LA VIRGEN       | 9            |             | 9           |
|                             | TUMBES                      | 316          | 141         | 457         |
|                             | ZARUMILLA                   | 42           | 24          | 66          |
|                             | ZORRITOS                    | 14           | 5           | 19          |
| DENGUE GRAVE                | AGUAS VERDES                | 1            | 1           | 2           |
|                             | CORRALES                    | 2            | 2           | 4           |
|                             | LA CRUZ                     | 2            |             | 2           |
|                             | MATAPALO                    |              | 1           | 1           |
|                             | PAMPAS DE HOSPITAL          | 1            | 1           | 2           |
|                             | SAN JACINTO                 | 1            |             | 1           |
|                             | TUMBES                      | 24           | 1           | 25          |
|                             | ZARUMILLA                   | 2            | 1           | 3           |
|                             | ZORRITOS                    | 1            |             | 1           |
|                             | DENGUE SIN SIGNOS DE ALARMA | AGUAS VERDES | 181         | 36          |
| CANOAS DE PUNTA SAL         |                             | 113          | 89          | 202         |
| CASITAS                     |                             | 61           | 8           | 69          |
| CORRALES                    |                             | 363          | 500         | 863         |
| LA CRUZ                     |                             | 125          | 141         | 266         |
| MATAPALO                    |                             | 52           | 15          | 67          |
| PAMPAS DE HOSPITAL          |                             | 196          | 145         | 341         |
| PAPAYAL                     |                             | 221          | 43          | 264         |
| SAN JACINTO                 |                             | 189          | 137         | 326         |
| SAN JUAN DE LA VIRGEN       |                             | 82           | 27          | 109         |
| TUMBES                      |                             | 2615         | 1465        | 4080        |
| ZARUMILLA                   |                             | 468          | 110         | 578         |
| ZORRITOS                    |                             | 433          | 110         | 543         |
| <b>Total</b>                |                             | <b>5722</b>  | <b>3068</b> | <b>8790</b> |

## Número de Casos de DENGUE según distrito, Región Tumbes 2017 – 2023\*

| Distrito              | Años        |           |            |             |             |             |             | Corte hasta la SE33 |           |            |             |             |             |             |
|-----------------------|-------------|-----------|------------|-------------|-------------|-------------|-------------|---------------------|-----------|------------|-------------|-------------|-------------|-------------|
|                       | 2017        | 2018      | 2019       | 2020        | 2021        | 2022        | 2023*       | 2017*               | 2018*     | 2019*      | 2020*       | 2021*       | 2022*       | 2023**      |
| TUMBES                | 1593        | 20        | 94         | 1841        | 772         | 867         | 4562        | 1399                | 19        | 46         | 1256        | 709         | 392         | 4562        |
| CORRALES              | 119         | 4         | 4          | 91          | 149         | 284         | 918         | 75                  | 3         | 1          | 50          | 123         | 213         | 918         |
| ZARUMILLA             | 545         | 3         | 145        | 141         | 44          | 154         | 647         | 529                 | 1         | 105        | 129         | 31          | 113         | 647         |
| ZORRITOS              | 181         | 9         | 2          | 50          | 134         | 69          | 563         | 176                 | 9         | 0          | 24          | 96          | 50          | 563         |
| PAMPAS DE HOSPITAL    | 140         | 0         | 126        | 244         | 153         | 73          | 373         | 108                 | 0         | 98         | 231         | 127         | 40          | 373         |
| SAN JACINTO           | 125         | 4         | 0          | 69          | 21          | 71          | 363         | 115                 | 4         | 0          | 60          | 20          | 37          | 363         |
| LA CRUZ               | 284         | 4         | 0          | 16          | 33          | 71          | 320         | 270                 | 4         | 0          | 8           | 33          | 67          | 320         |
| PAPAYAL               | 134         | 0         | 2          | 260         | 24          | 89          | 281         | 132                 | 0         | 1          | 257         | 23          | 73          | 281         |
| AGUAS VERDES          | 331         | 6         | 74         | 131         | 8           | 63          | 267         | 325                 | 4         | 22         | 129         | 8           | 46          | 267         |
| CANOAS DE PUNTA SAL   | 447         | 14        | 0          | 0           | 14          | 168         | 232         | 380                 | 11        | 0          | 0           | 11          | 162         | 232         |
| SAN JUAN DE LA VIRGEN | 114         | 0         | 49         | 98          | 68          | 169         | 118         | 101                 | 0         | 15         | 96          | 39          | 131         | 118         |
| MATAPALO              | 31          | 0         | 12         | 192         | 0           | 1           | 76          | 31                  | 0         | 0          | 192         | 0           | 0           | 76          |
| CASITAS               | 45          | 0         | 0          | 0           | 36          | 4           | 70          | 44                  | 0         | 0          | 0           | 35          | 4           | 70          |
| <b>TOTAL</b>          | <b>4089</b> | <b>64</b> | <b>508</b> | <b>3133</b> | <b>1456</b> | <b>2083</b> | <b>8790</b> | <b>3685</b>         | <b>55</b> | <b>288</b> | <b>2432</b> | <b>1255</b> | <b>1328</b> | <b>8790</b> |

## Número de casos, incidencia y defunciones, Tumbes 2019-2023\*

|   | AÑOS  |       |       |       |        |
|---|-------|-------|-------|-------|--------|
|   | 2019* | 2020* | 2021* | 2022* | 2023** |
| N° de Casos*                            | 508   | 3133  | 1456  | 2083  | 8790   |
| Diferencia respecto al año anterior (%) | 0     | 516.7 | -53.5 | 43.1  | 322    |
| Incidencia por mil hab.                 | 2.01  | 13.83 | 5.68  | 8.03  | 33.41  |
| Defunciones*                            | 0     | 0     | 0     | 0     | 5      |

### Casos de Dengue por Estapas de Vida, sexo y distritos

| Característica              | Número de casos | %    |
|-----------------------------|-----------------|------|
| <b>Etapas de vida</b>       | <b>8790</b>     |      |
| Niños (0 - 11 años)         | 1991            | 22.7 |
| Adolescentes (12 - 17 años) | 1313            | 14.9 |
| Joven (18 - 29 años)        | 1704            | 19.4 |
| Adulto (30 - 59 años)       | 3040            | 34.6 |
| Adulto mayor (60 + años)    | 742             | 8.4  |
| <b>Sexo</b>                 | <b>8790</b>     |      |
| Femenino                    | 4684            | 53.3 |
| Másculino                   | 4106            | 46.7 |
| <b>Distrito</b>             | <b>8790</b>     |      |
| AGUAS VERDES                | 267             | 3    |
| CANOAS DE PUNTA SAL         | 232             | 2.6  |
| CASITAS                     | 70              | 0.8  |
| CORRALES                    | 918             | 10.4 |
| LA CRUZ                     | 320             | 3.6  |
| MATAPALO                    | 76              | 0.9  |
| PAMPAS DE HOSPITAL          | 373             | 4.2  |
| PAPAYAL                     | 281             | 3.2  |
| SAN JACINTO                 | 363             | 4.1  |
| SAN JUAN DE LA VIRGEN       | 118             | 1.3  |
| TUMBES                      | 4562            | 51.9 |
| ZARUMILLA                   | 647             | 7.4  |
| ZORRITOS                    | 563             | 6.4  |

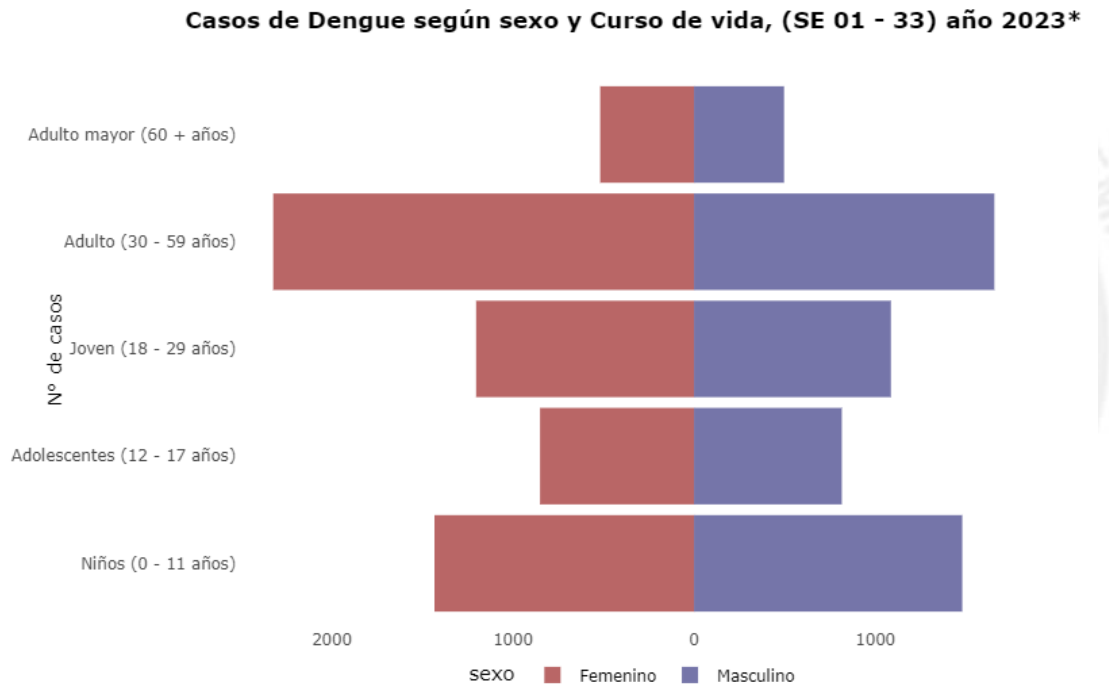

Fuente: Dirección Ejecutiva de Epidemiología - Tumbes / NotiWeb-CDC/MINSA. (\*) Hasta la SE 33

### Tasa de incidencia acumulada distrital de Dengue a la S.E. 33 Según Distrito Región Tumbes – Periodo 2022-2023\*

| Distritos             | 2022       |               |               | 2023        |               |               | Tendencia Casos 6 últimas semanas |
|-----------------------|------------|---------------|---------------|-------------|---------------|---------------|-----------------------------------|
|                       | casos      | %             | TIA 1000 Hab. | casos       | %             | TIA 1000 Hab. |                                   |
| PAPAYAL               | 31         | 4.71          | 4.22          | 281         | 3.20          | 37.33         |                                   |
| CORRALES              | 172        | 26.14         | 6.58          | 918         | 10.44         | 34.81         |                                   |
| SAN JUAN DE LA VIRGEN | 83         | 12.61         | 16.43         | 118         | 1.34          | 22.97         |                                   |
| ZARUMILLA             | 28         | 4.26          | 1.05          | 647         | 7.36          | 23.87         |                                   |
| TUMBES                | 155        | 23.56         | 1.33          | 4562        | 51.90         | 38.64         |                                   |
| ZORRITOS              | 14         | 2.13          | 0.97          | 563         | 6.41          | 38.44         |                                   |
| PAMPAS DE HOSPITAL    | 18         | 2.74          | 2.34          | 373         | 4.24          | 47.94         |                                   |
| AGUAS VERDES          | 33         | 5.02          | 1.67          | 267         | 3.04          | 13.20         |                                   |
| LA CRUZ               | 59         | 8.97          | 5.37          | 320         | 3.64          | 28.82         |                                   |
| CANOAS DE PUNTA SAL   | 41         | 6.23          | 4.99          | 232         | 2.64          | 28.02         |                                   |
| SAN JACINTO           | 24         | 3.65          | 2.63          | 363         | 4.13          | 39.20         |                                   |
| MATAPALO              | 0          | 0.00          | 0.00          | 76          | 0.86          | 15.94         |                                   |
| CASITAS               | 0          | 0.00          | 0.00          | 70          | 0.80          | 24.53         |                                   |
| <b>Región Tumbes</b>  | <b>658</b> | <b>100.00</b> | <b>2.58</b>   | <b>8790</b> | <b>100.00</b> | <b>33.41</b>  |                                   |



**Casos de Dengue por Provincia y Distritos en los 02 últimos años 2022 - 2023\***

| Provincias/Distritos         | 2022        |         |             |              | 2023        |         |             |              |
|------------------------------|-------------|---------|-------------|--------------|-------------|---------|-------------|--------------|
|                              | Nº de casos | % Casos | Defunciones | %Defunciones | Nº de casos | % Casos | Defunciones | %Defunciones |
| <b>CONTRALMIRANTE VILLAR</b> | <b>241</b>  |         |             |              | <b>865</b>  |         |             |              |
| CANOAS DE PUNTA SAL          | 168         | 8.1     | 0           | 0            | 232         | 2.6     | 0           | 0            |
| CASITAS                      | 4           | 0.2     | 0           | 0            | 70          | 0.8     | 0           | 0            |
| ZORRITOS                     | 69          | 3.3     | 0           | 0            | 563         | 6.4     | 0           | 0            |
| <b>TUMBES</b>                | <b>1535</b> |         |             |              | <b>6654</b> |         | <b>4</b>    |              |
| CORRALES                     | 284         | 13.6    | 0           | 0            | 918         | 10.4    | 0           | 0            |
| LA CRUZ                      | 71          | 3.4     | 0           | 0            | 320         | 3.6     | 0           | 0            |
| PAMPAS DE HOSPITAL           | 73          | 3.5     | 0           | 0            | 373         | 4.2     | 1           | 20           |
| SAN JACINTO                  | 71          | 3.4     | 0           | 0            | 363         | 4.1     | 0           | 0            |
| SAN JUAN DE LA VIRGEN        | 169         | 8.1     | 0           | 0            | 118         | 1.3     | 0           | 0            |
| TUMBES                       | 867         | 41.6    | 0           | 0            | 4562        | 51.9    | 3           | 60           |
| <b>ZARUMILLA</b>             | <b>307</b>  |         |             |              | <b>1271</b> |         | <b>1</b>    |              |
| AGUAS VERDES                 | 63          | 3       | 0           | 0            | 267         | 3       | 0           | 0            |
| MATAPALO                     | 1           | 0       | 0           | 0            | 76          | 0.9     | 0           | 0            |
| PAPAYAL                      | 89          | 4.3     | 0           | 0            | 281         | 3.2     | 0           | 0            |
| ZARUMILLA                    | 154         | 7.4     | 0           | 0            | 647         | 7.4     | 1           | 20           |
| <b>Total de Casos</b>        | <b>2083</b> |         |             |              | <b>8790</b> |         | <b>5</b>    |              |

**Hospitalizados por virus del Dengue - 2023**

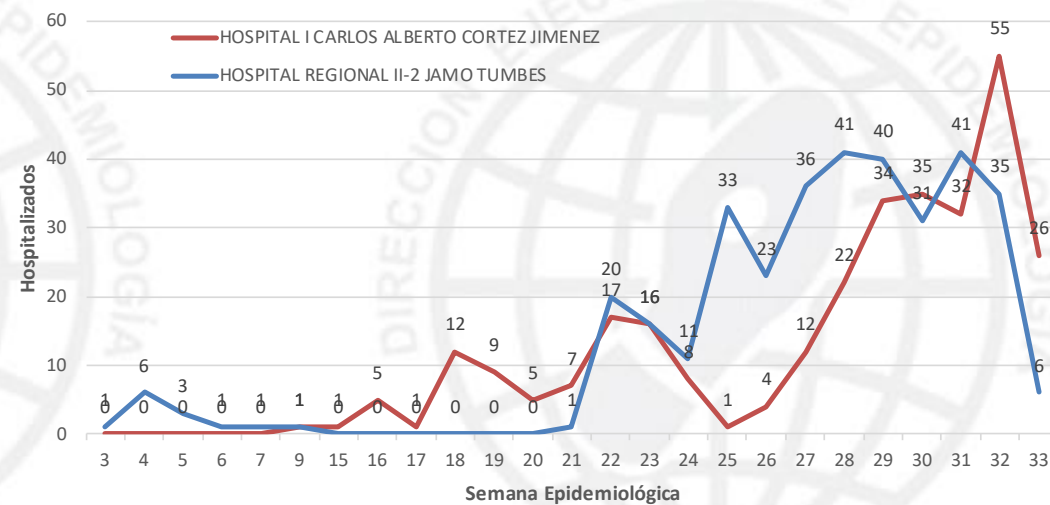

**Hospitalizados por virus del Dengue - Región Tumbes 2023**

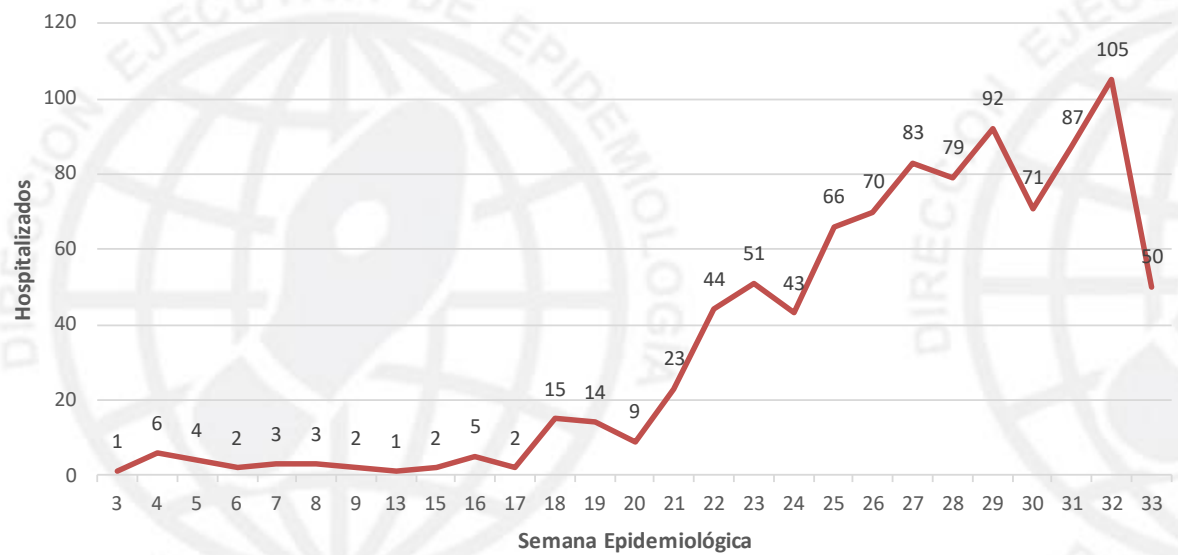

**Casos de Dengue por tipo de diagnóstico SE 01-33/2023 - Región tumbes**

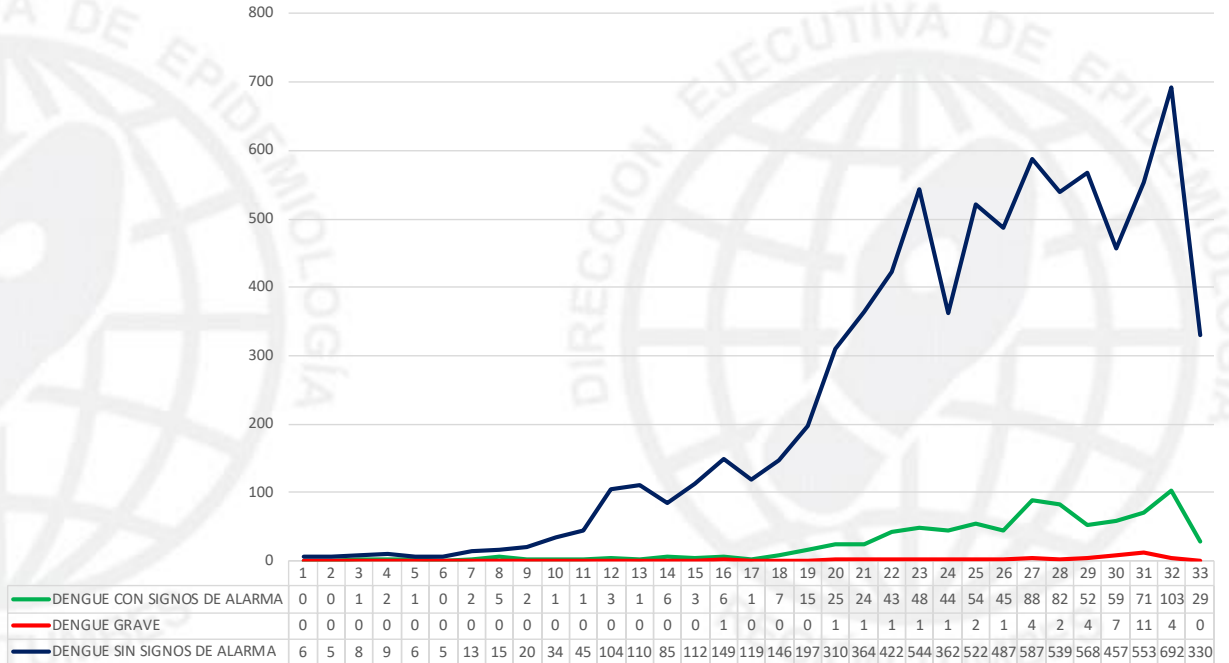

Fuente: Dirección Ejecutiva de Epidemiología – Tumbes/Notiweb-CDC/MINSA (\*) Hasta la SE33

### Casos de DENGUE según formas clínicas, tipo de diagnóstico, tasas y fallecidos, Tumbes2023\*



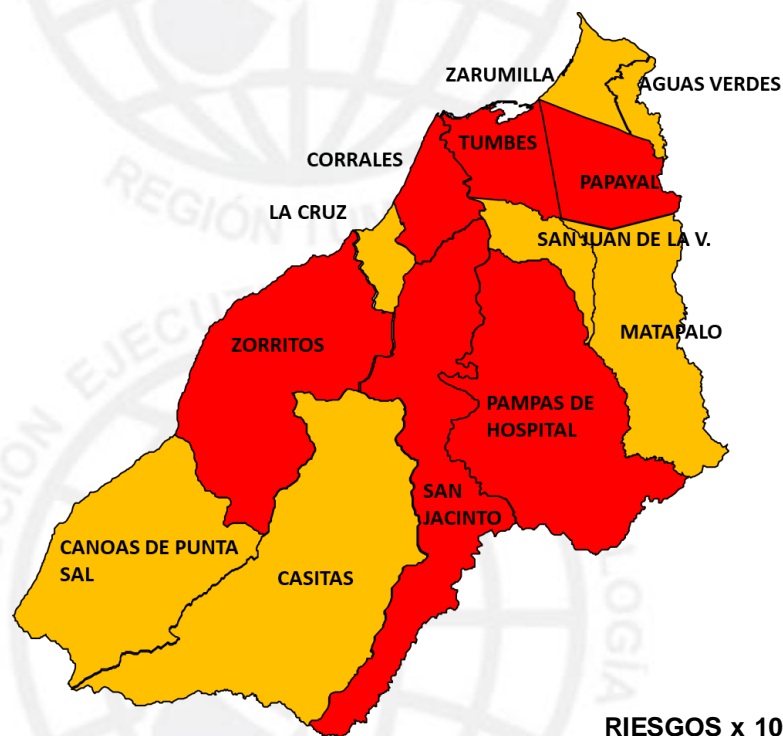

| Distritos             | Casos acumulados a la SE actual | %          | % acum | TIA x 1000 Hab. | Casos SE 33 2023 | Forma clínica                |              |                              |             |              |             | Tipo de diagnóstico |             |             |             | Fallecidos | Letalidad   |
|-----------------------|---------------------------------|------------|--------|-----------------|------------------|------------------------------|--------------|------------------------------|-------------|--------------|-------------|---------------------|-------------|-------------|-------------|------------|-------------|
|                       |                                 |            |        |                 |                  | Dengue sin señales de alarma |              | Dengue con señales de alarma |             | Dengue grave |             | Confirmados         |             | Probables   |             |            |             |
|                       |                                 |            |        |                 |                  | N°                           | %            | N°                           | %           | N°           | %           | N°                  | %           | N°          | %           |            |             |
| TUMBES                | 4562                            | 51.9       | 51.9   | 38.64           | 244              | 4080                         | 89.43        | 457                          | 10.02       | 25           | 0.55        | 2955                | 64.8        | 1607        | 35.2        | 3          | 0.07        |
| CORRALES              | 918                             | 10.44      | 62.34  | 34.81           | 38               | 863                          | 94.01        | 51                           | 5.56        | 4            | 0.44        | 407                 | 44.3        | 511         | 55.7        | 0          | 0           |
| ZARUMILLA             | 647                             | 7.36       | 69.7   | 23.87           | 22               | 578                          | 89.34        | 66                           | 10.2        | 3            | 0.46        | 512                 | 79.1        | 135         | 20.9        | 1          | 0.15        |
| ZORRITOS              | 563                             | 6.41       | 76.11  | 38.44           | 14               | 543                          | 96.45        | 19                           | 3.37        | 1            | 0.18        | 448                 | 79.6        | 115         | 20.4        | 0          | 0           |
| PAMPAS DE HOSPITAL    | 373                             | 4.24       | 80.35  | 47.94           | 14               | 341                          | 91.42        | 30                           | 8.04        | 2            | 0.54        | 214                 | 57.4        | 159         | 42.6        | 1          | 0.27        |
| SAN JACINTO           | 363                             | 4.13       | 84.48  | 39.2            | 5                | 326                          | 89.81        | 36                           | 9.92        | 1            | 0.28        | 219                 | 60.3        | 144         | 39.7        | 0          | 0           |
| LA CRUZ               | 320                             | 3.64       | 88.12  | 28.82           | 2                | 266                          | 83.13        | 52                           | 16.25       | 2            | 0.63        | 164                 | 51.3        | 156         | 48.8        | 0          | 0           |
| PAPAYAL               | 281                             | 3.2        | 91.32  | 37.33           | 6                | 264                          | 93.95        | 17                           | 6.05        | 0            | 0           | 236                 | 84          | 45          | 16          | 0          | 0           |
| AGUAS VERDES          | 267                             | 3.04       | 94.36  | 13.2            | 6                | 217                          | 81.27        | 48                           | 17.98       | 2            | 0.75        | 222                 | 83.1        | 45          | 16.9        | 0          | 0           |
| CANOAS DE PUNTA SAL   | 232                             | 2.64       | 97     | 28.02           | 2                | 202                          | 87.07        | 30                           | 12.93       | 0            | 0           | 137                 | 59.1        | 95          | 40.9        | 0          | 0           |
| SAN JUAN DE LA VIRGEN | 118                             | 1.34       | 98.34  | 22.97           | 5                | 109                          | 92.37        | 9                            | 7.63        | 0            | 0           | 91                  | 77.1        | 27          | 22.9        | 0          | 0           |
| MATAPALO              | 76                              | 0.86       | 99.2   | 15.94           | 1                | 67                           | 88.16        | 8                            | 10.53       | 1            | 1.32        | 55                  | 72.4        | 21          | 27.6        | 0          | 0           |
| CASITAS               | 70                              | 0.8        | 100    | 24.53           | 0                | 69                           | 98.57        | 1                            | 1.43        | 0            | 0           | 62                  | 88.6        | 8           | 11.4        | 0          | 0           |
| <b>Total</b>          | <b>8790</b>                     | <b>100</b> |        | <b>33.41</b>    | <b>359</b>       | <b>7925</b>                  | <b>90.16</b> | <b>824</b>                   | <b>9.37</b> | <b>41</b>    | <b>0.47</b> | <b>5722</b>         | <b>65.1</b> | <b>3068</b> | <b>34.9</b> | <b>5</b>   | <b>0.06</b> |

# MAPAS DE RIESGO DE FIEBRE POR VIRUS DENGUE EN LA REGION TUMBES – SE 01-33/2023

Mapa de Riesgo SE 01-33/2023 de Dengue - Región Tumbes





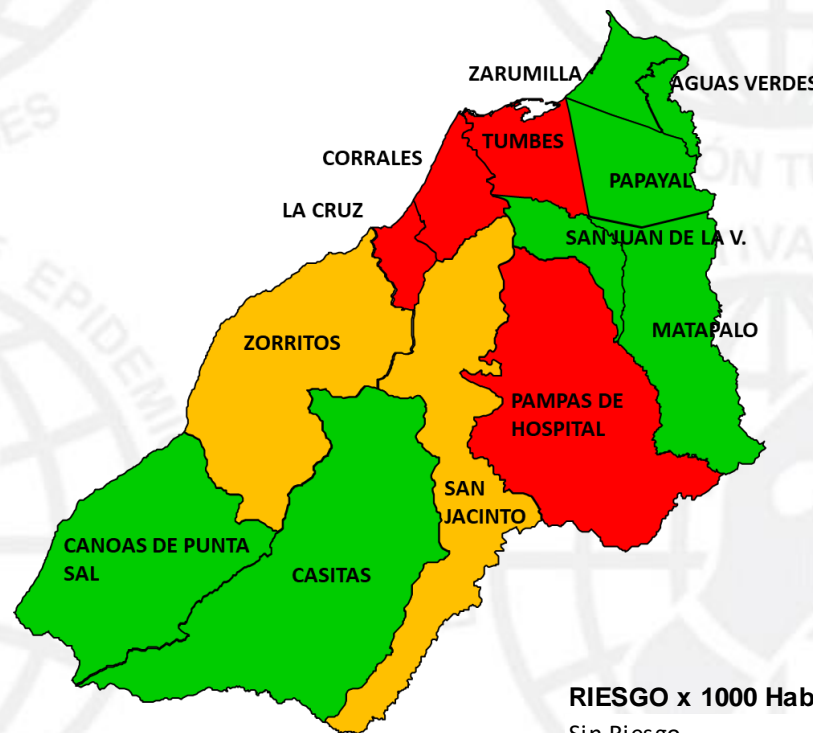

**RIESGOS x 1000 Hab.**

|                |       |        |   |
|----------------|-------|--------|---|
| Sin Riesgo     | 0     | 0      |  |
| Bajo Riesgo    | 0.01  | 9.99   |  |
| Mediano Riesgo | 10.00 | 29.99  |  |
| Alto Riesgo    | 30.00 | 100.00 |  |

Mapa de Riesgo según 04 últimas semanas epidemiológicas (27-32/2023) de Dengue - Región Tumbes



**RIESGO x 1000 Hab.**

|                |       |        |   |
|----------------|-------|--------|---|
| Sin Riesgo     | 0     | 0      |  |
| Bajo Riesgo    | 0.001 | 5.545  |  |
| Mediano Riesgo | 5.546 | 9.705  |  |
| Alto Riesgo    | 9.706 | 13.865 |  |

# DENSIDAD DE CASOS POR VIRUS DENGUE EN LA REGION TUMBES – SE 01-33/2023

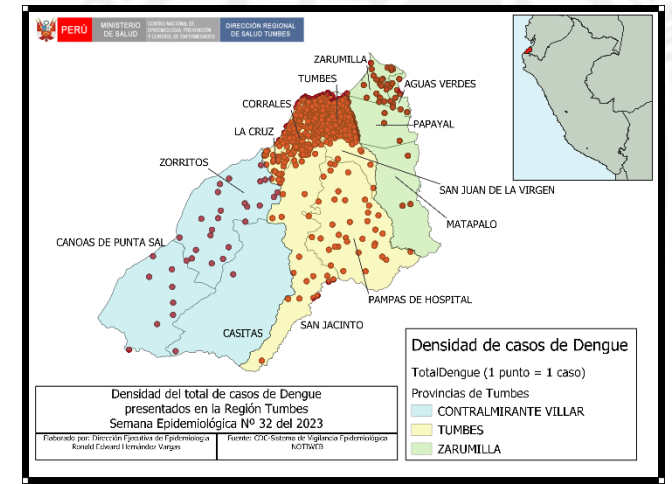
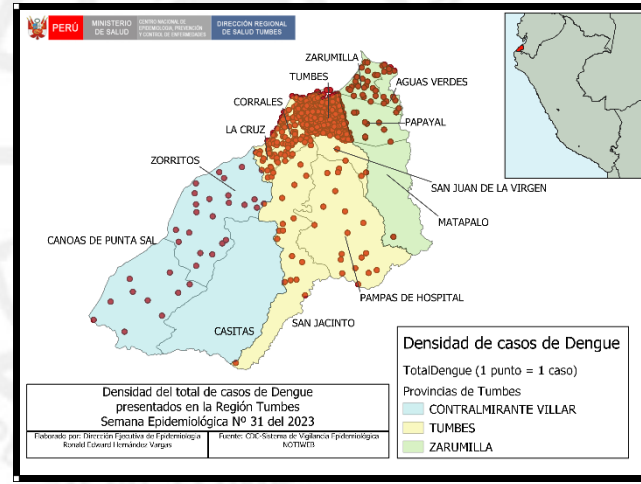
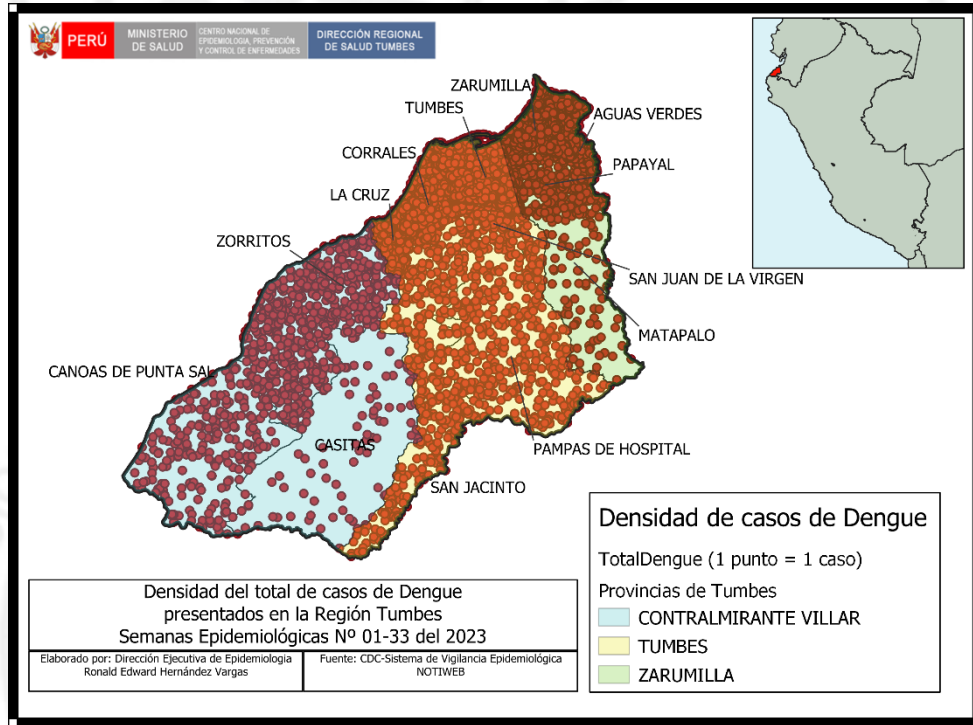

| DISTRITOS             | 30JULAL05AGO | 06AL12AGO  | 13AL19AGO  | TOTAL       |
|-----------------------|--------------|------------|------------|-------------|
| AGUAS VERDES          | 5            | 10         | 6          | 21          |
| CANOAS DE PUNTA SAL   | 10           | 8          | 2          | 20          |
| CASITAS               | 0            | 2          | 0          | 2           |
| CORRALES              | 74           | 123        | 38         | 235         |
| LA CRUZ               | 31           | 32         | 2          | 65          |
| MATAPALO              | 1            | 3          | 1          | 5           |
| PAMPAS DE HOSPITAL    | 19           | 37         | 14         | 70          |
| PAPAYAL               | 10           | 3          | 6          | 19          |
| SAN JACINTO           | 18           | 22         | 5          | 45          |
| SAN JUAN DE LA VIRGEN | 3            | 11         | 5          | 19          |
| TUMBES                | 410          | 501        | 244        | 1155        |
| ZARUMILLA             | 32           | 23         | 22         | 77          |
| ZORRITOS              | 22           | 24         | 14         | 60          |
| <b>TOTAL REGIONAL</b> | <b>635</b>   | <b>799</b> | <b>359</b> | <b>1793</b> |

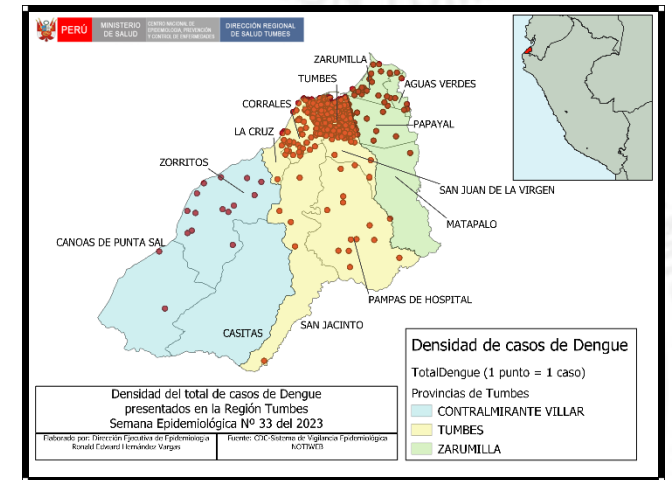

En las tres últimas semanas, todos los distritos de la Región Tumbes reportan casos. En esta última semana, los casos reportados proceden de los distritos de las Provincias de: Tumbes, Contralmirante Villar y Zarumilla.